

ELEVATION

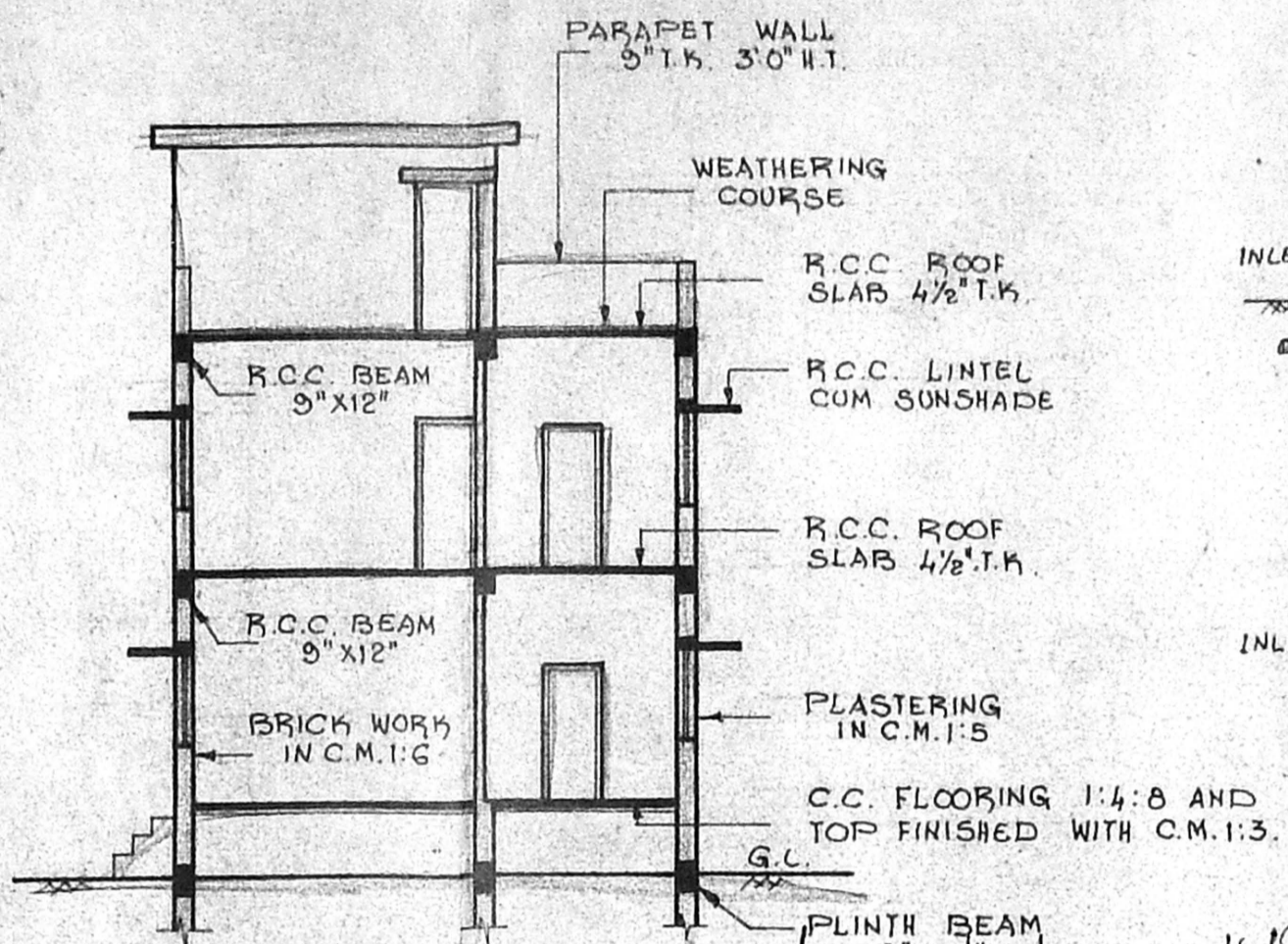

SECTION ON "A-B" A 26820/28

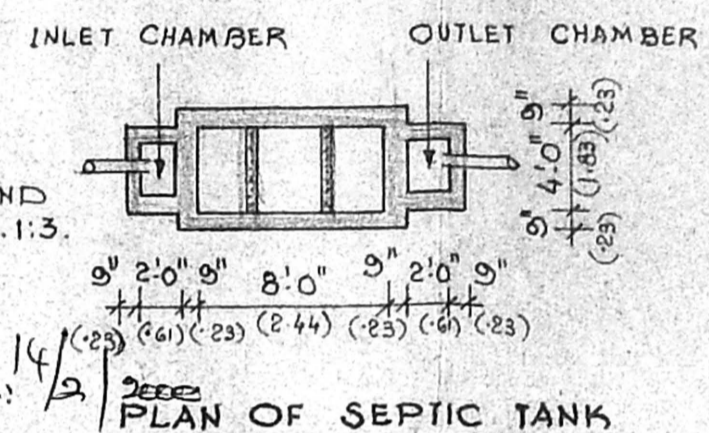
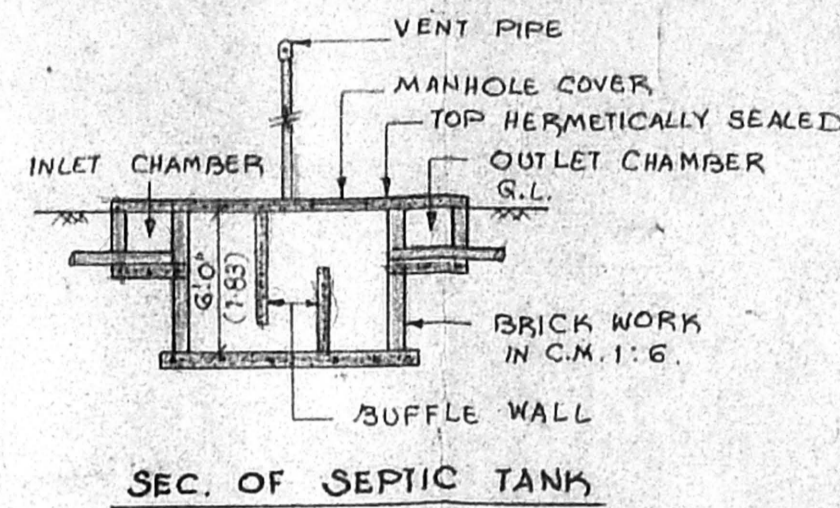

PLAN OF SEPTIC TANK

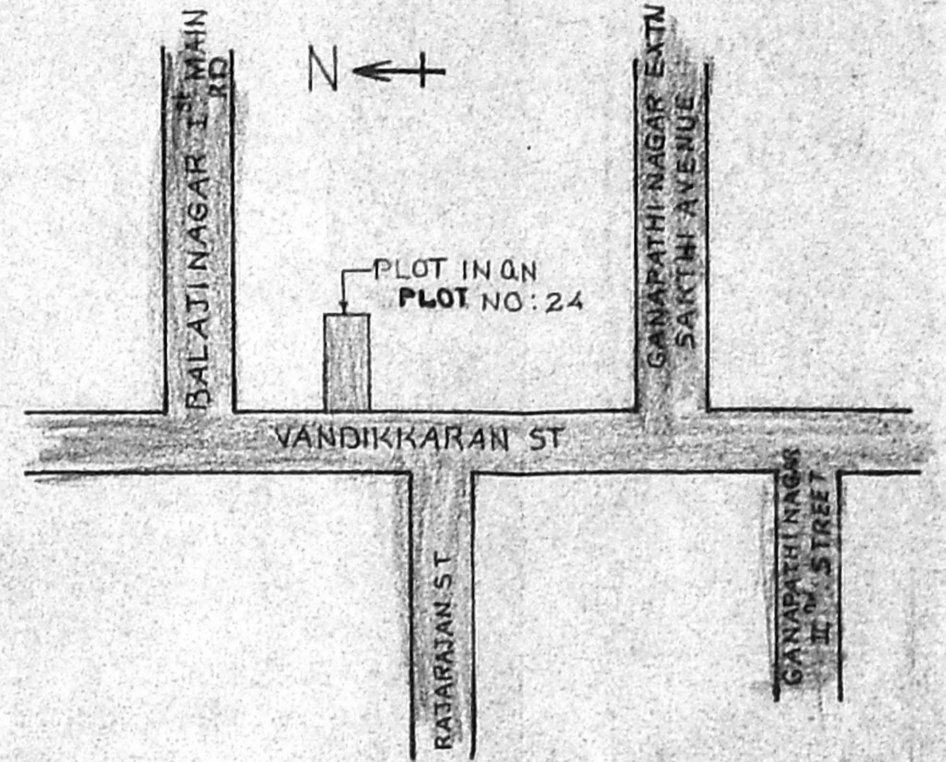

KEY PLAN OF SITE (N.T.S)

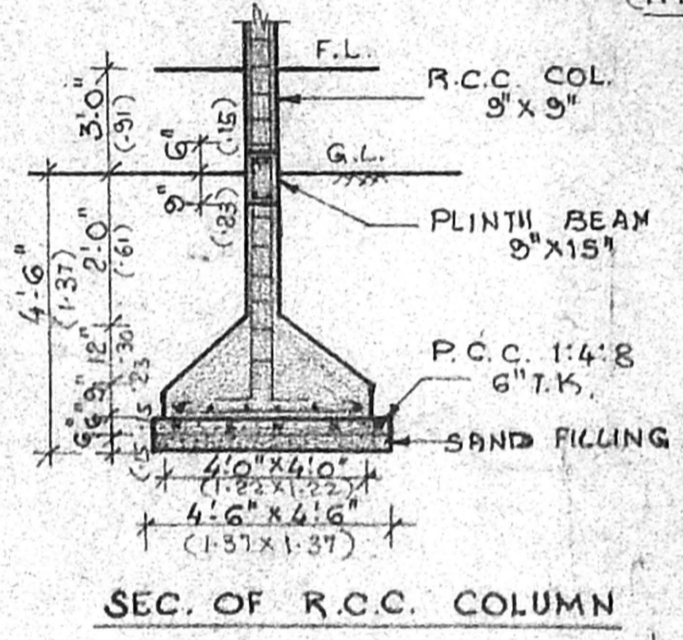

SEC. OF R.C.C. COLUMN

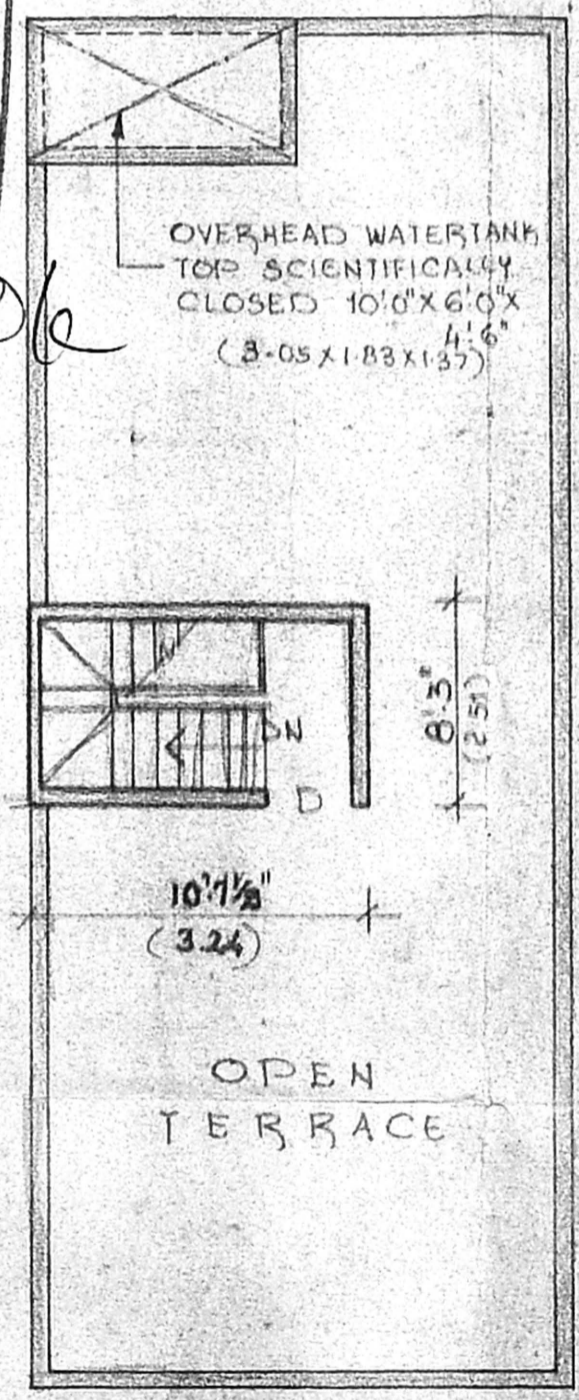

HEAD ROOM PLAN

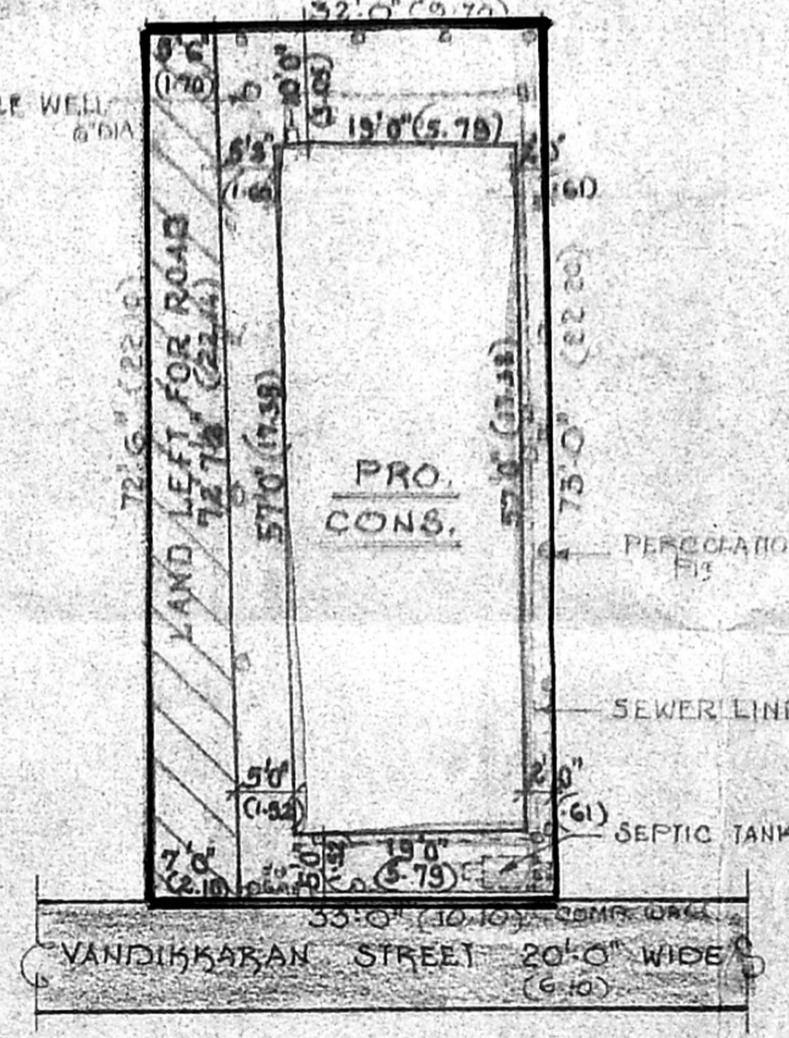

SITE PLAN

(SCALE : 1" = 16'-0" - 1:200)

SCHEDULE JOINERY

			M	M
D	DOOR	3'-3" X 7'-0"	1.00	X 2.13
D <sub>1</sub>	DOOR	3'-0" X 7'-0"	0.91	X 2.13
D <sub>2</sub>	DOOR	2'-6" X 6'-6"	0.76	X 2.00
W	WINDOW	4'-0" X 4'-6"	1.22	X 1.37
W <sub>1</sub>	WINDOW	3'-0" X 4'-6"	0.91	X 1.37
V	VENTILATOR	3'-0" X 2'-0"	0.91	X 0.91

COLOUR INDEX

PROPOSAL	—
PLOT BOUNDARY	—
EXG. ROAD	—
LAND LEFT FOR ROAD	—

AREA PARTICULARS

	Sq. FT.	Sq. M.
PLOT EXTENT	2356	219.0
LAND LEFT FOR ROAD	453	42
LAND AVAILABLE	1903	177
GROUND FLOOR AREA	1083	101
FIRST FLOOR AREA	1083	101
HEAD ROOM AREA	84	8
TOTAL BUILTUP AREA	2250	210
PLOT COVERAGE	57%	
F.S-I	1:18 TIMES	

PLAN SHOWING THE PROPOSED CONSTRUCTION OF A DWELLING HOUSE AT PLOT No. 24, VANDIKKARAN STREET, EKKATTUTHANGAL, CHENNAI 97. T.S. No. 136/7, BLOCK No. 1, EKKATTUTHANGAL VILLAGE. CORP. DIVISION No. 140, ZONE No. 9.

SCALE : 1" = 5'-0" (1:160)

M. S. Srinivasan  
OWNER'S SIGNATURE

G. SUBRAMANIAN, L.C.E.  
CIVIL ENGINEER & CLASS I LICENSED SURVEYOR  
CORPORATION OF CHENNAI  
OFFICE AT NUMBER 3  
ANANDA BUILDING ENTRANCE AT 1st FLOOR  
STATION ROAD, WEST MAMBALAM,  
CHENNAI CITY PIN NUMBER - 600 033 SOUTH INDIA  
PHONE NO. 474 43 20  
LICENSE NO. 78

LICENSED SURVEYOR

Planning Permit No. 26820/28  
**APPROVED**  
SUBJECT TO THE CONDITIONS IN THIS OFFICE LETTER.  
FOR MEMBER SECRETARY  
CHENNAI METROPOLITAN DEVELOPMENT AUTHORITY  
CHENNAI - 600 008.

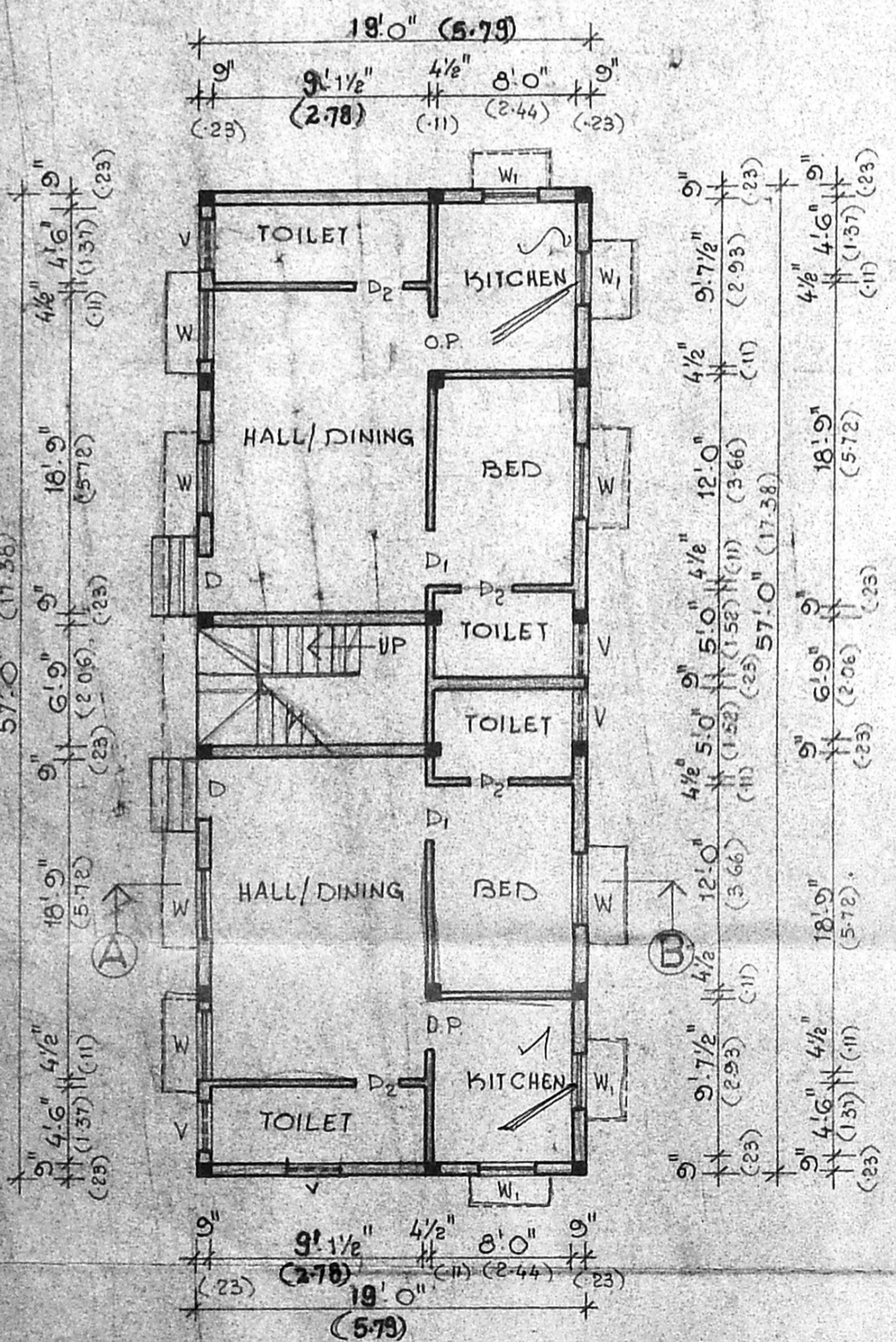

GROUND FLOOR PLAN

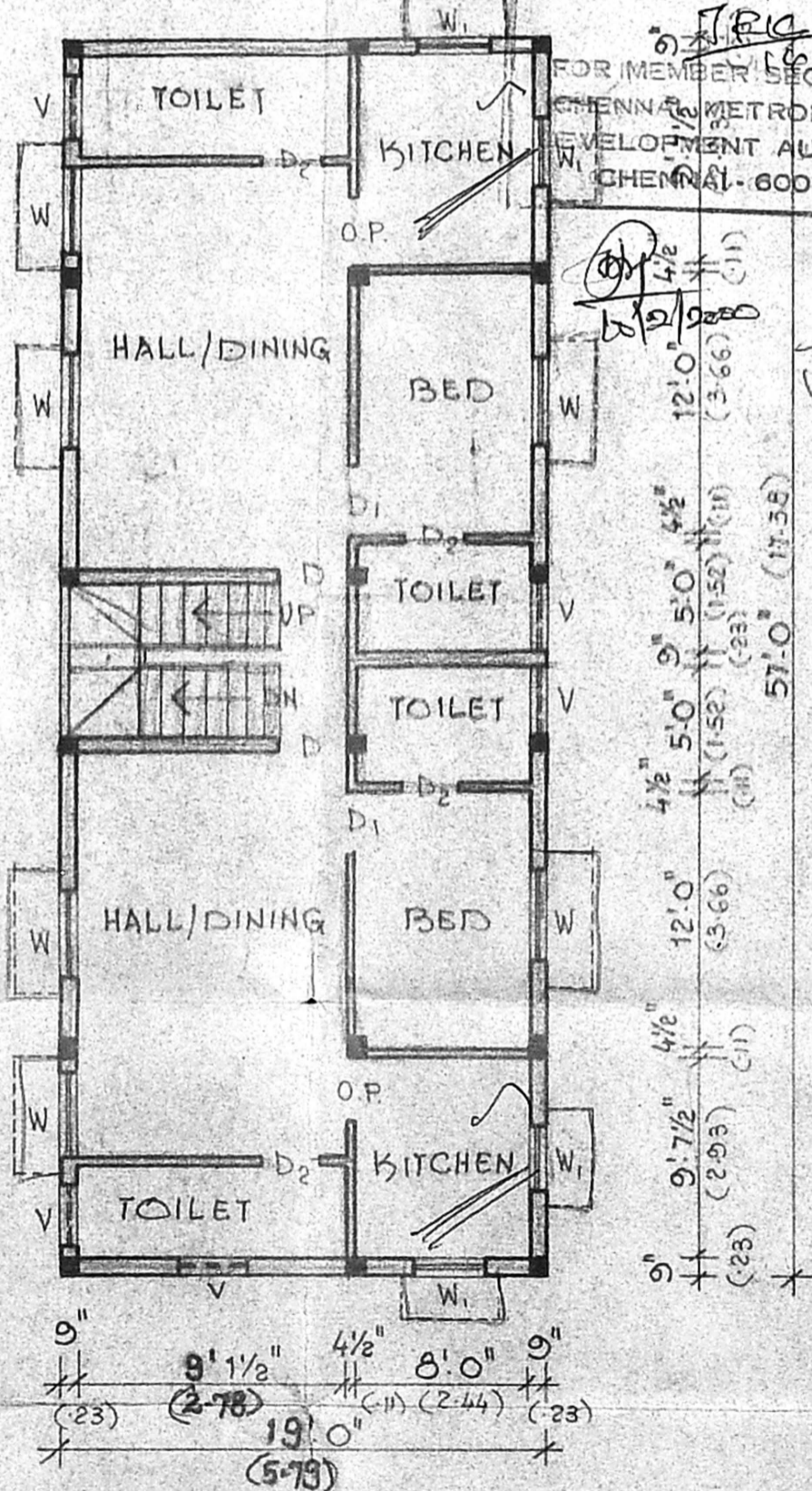

FIRST FLOOR PLAN